

FILED
GREENVILLE CO. S. C.

OCT 3 3 19 PM '77

DONNIE S. TANKERSLEY
R.M.C.

BROOK FOREST DRIVE

ASP. PAY.

← 275.4 TO CAMDEN LANE → S 20-16 E 40.1 → 50.1 → 356.4 TO WILLIAMS BURG DR



NOTE: THERE IS A S' DRAINAGE
AND UTILITIES EASEMENT EACH
SIDE OF SIDE AND REAR LOT LINES

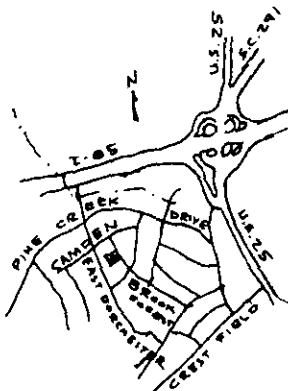
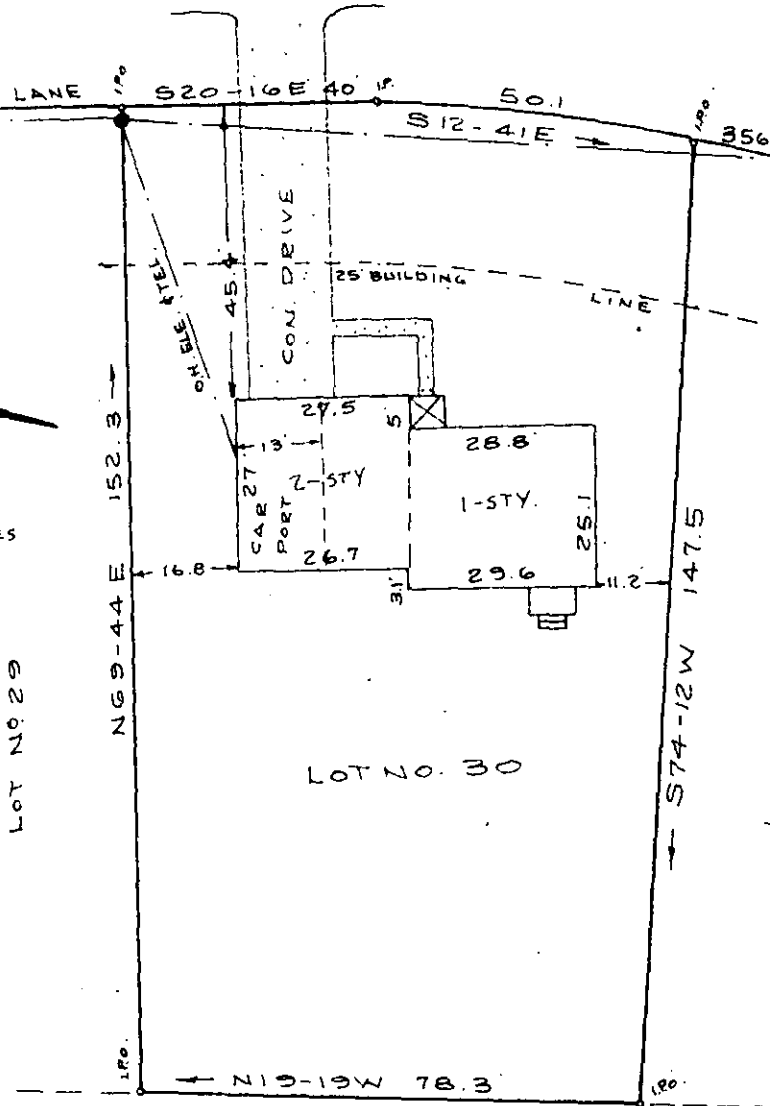

LOCATION MAP

BLK. BOOK 371-4-4

10573

PROPERTY OF
CHARLES E. & ERNESTINE S. COBB

GREENVILLE, CO. S. C.

SCALE 1"=30'

SEPT. 27, 1977

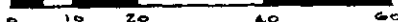

MICROFILMED

✓ 61.42

OCT 3 '77

This is to certify that on the 27th. day of September, 1977 I surveyed the above lot, shown as lot No. 30 on plat of Bell Meade recorded in plat book EE at page 117 Greenville County R.M.C. and that the property lines, walls and buildings are as shown hereon; that the buildings located on said property do not encroach or project on adjacent streets or property, and that no walls, buildings or power lines encroach or project on said premises except as shown hereon.

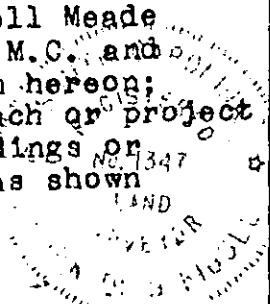

C. B. RIDDLE REG. L.S. NO. 1347 GREENVILLE, S. C.